

CAMBRIDGE CITY COUNCIL
09 MAR 2011
DEVELOPMENT CONTROL

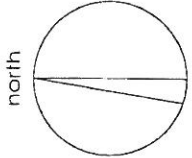

modreece architects

Fosters, Hartest, Bury St Edmunds, Suffolk IP29 4ET
tel 01284 83085 fax 01284 830425 e-mail modece@btconnect.com

client: T/Malik
project: Hemingford Road - CB - Proposed Annex
dwg title: Ground Floor Plan

scale: 1:100
drawn: [blank] date: feb 2011
projecting: [blank] dwg no: 1030
rev: [blank]

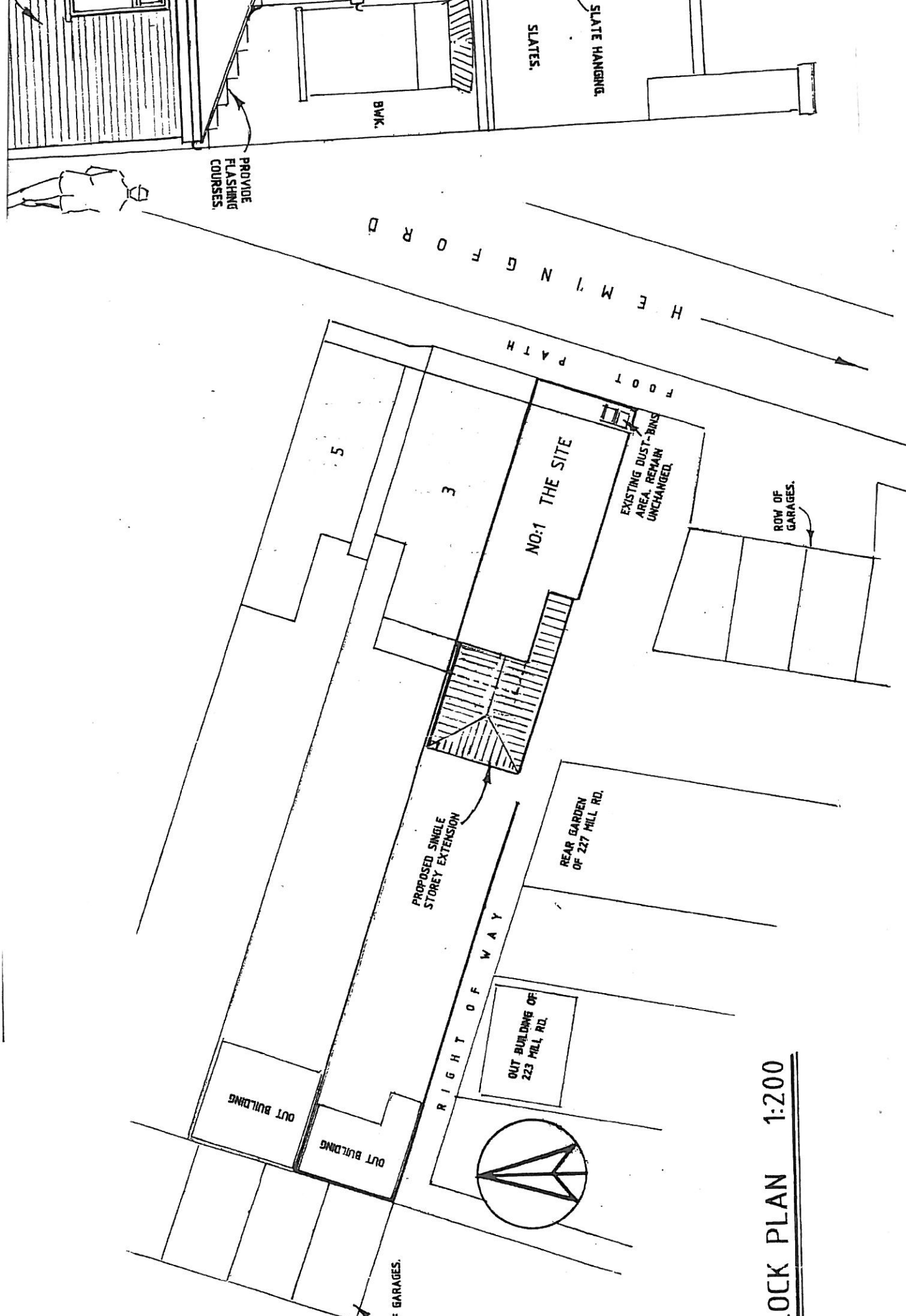

PROVIDE FLASHING COURSES.

H E M I N G T O R D

SLATES.

SLATE HANGING.

B.M.K.



FOOT PATH

NO:1 THE SITE

EXISTING DUST-BINS AREA. REMAIN UNCHANGED.

ROW OF GARAGES.

PROPOSED SINGLE STOREY EXTENSION

REAR GARDEN OF 227 MILL RD.

RIGHT OF WAY

OUT BUILDING OF 223 MILL RD.

OUT BUILDING

OUT BUILDING

OF GARAGES.

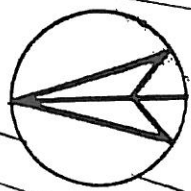

LOCK PLAN 1:200